

Environmental Management Plan

Contract for Works 1B.3/2 Stage II - The construction of docking-mooring infrastructure on Lower Odra River and on boundary sections of Odra River as well as new aids to navigation

Appendix 7c: Local Development Plan - Osinów Dolny

Note: This figure is only indicative and does not replace the task's design documentation

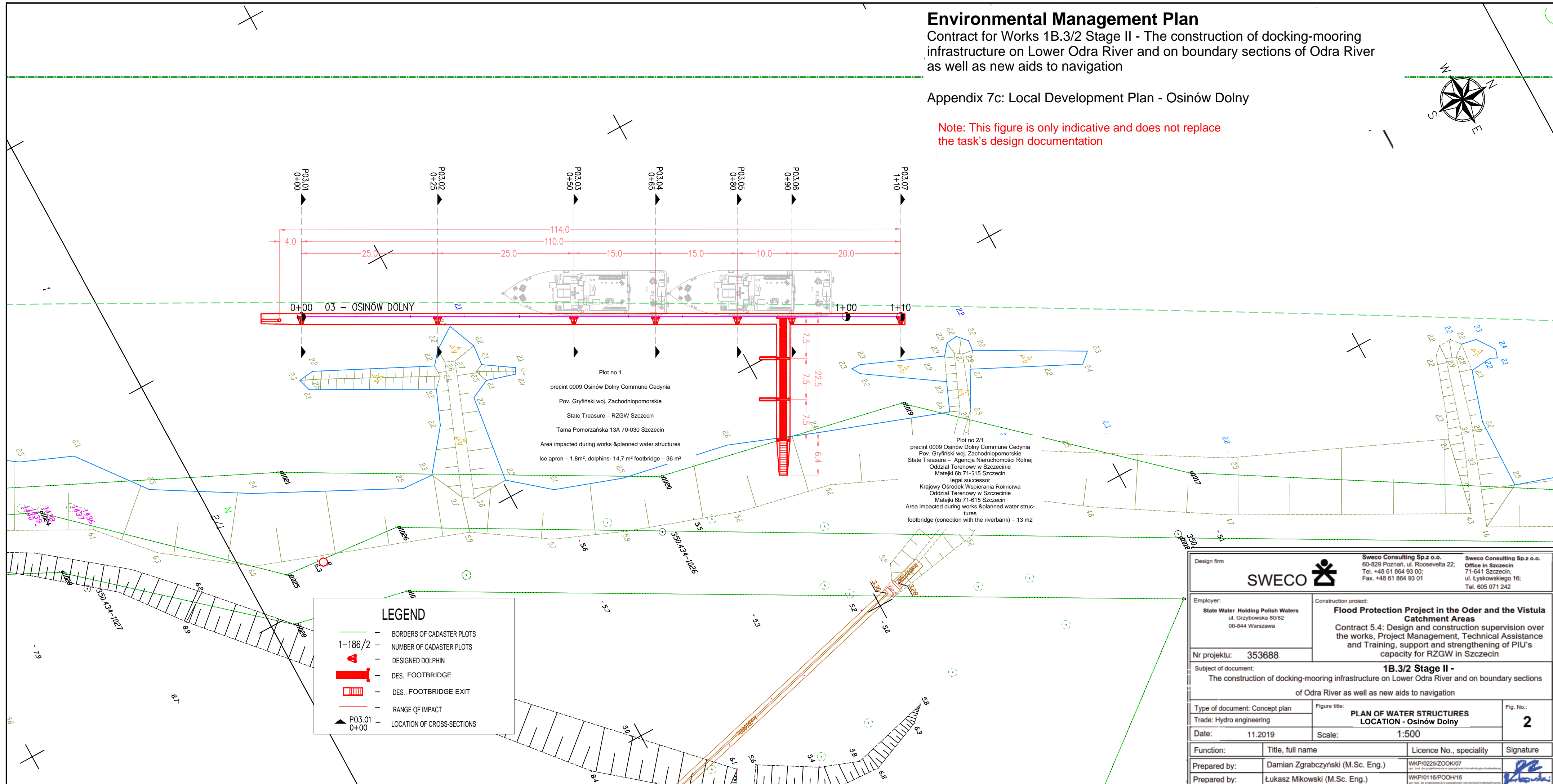
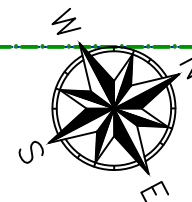

| LEGEND | |
|--------|----------------------------|
| | BORDERS OF CADASTER PLOTS |
| | NUMBER OF CADASTER PLOTS |
| | DESIGNED DOLPHIN |
| | DES. FOOTBRIDGE |
| | DES. FOOTBRIDGE EXIT |
| | RANGE OF IMPACT |
| | LOCATION OF CROSS-SECTIONS |

| | | | | | |
|---|----------------------------------|---|-----------|--|--|
| Design firm SWECO | | Sweco Consulting Sp.z o.o. 60-829 Poznań, ul. Roosevelta 22; Tel. +48 61 864 93 00; Fax. +48 61 864 93 01 | | Sweco Consulting Sp.z o.o. Office in Szczecin 71-641 Szczecin, ul. Lyskowskię 16; Tel. 605 071 242 | |
| Employer: State Water Holding Polish Waters ul. Grzybowska 80/82 00-844 Warszawa | | Construction project: Flood Protection Project in the Oder and the Vistula Catchment Areas Contract 5.4: Design and construction supervision over the works, Project Management, Technical Assistance and Training, support and strengthening of PIU's capacity for RZGW in Szczecin | | | |
| Nr projektu: 353688 | | Subject of document: 1B.3/2 Stage II - The construction of docking-mooring infrastructure on Lower Odra River and on boundary sections of Odra River as well as new aids to navigation | | | |
| Type of document: Concept plan Trade: Hydro engineering | | Figure title: PLAN OF WATER STRUCTURES LOCATION - Osinów Dolny | | Fig. No.: 2 | |
| Date: 11.2019 | | Scale: 1:500 | | | |
| Function: | Title, full name | Licence No., speciality | Signature | | |
| Prepared by: | Damian Zgrabczyński (M.Sc. Eng.) | WKPI/0225/ZOOK/07 | | | |
| Prepared by: | Łukasz Mikowski (M.Sc. Eng.) | WKPI/0116/POOH/16 | | | |